finish legend

- carpet tile
- LVT w/ wood base (8")

wall legend:

- existing partition
- new partition
- overhead soffit

second floor

310 technology Parkway
Peachtree Corners, GA

conceptual floor plan for: revision 4

[redacted]

3/32" = 1'-0"

January 3, 2018

ceiling legend

- existing 2x2 ceiling grid & tile to be reused. alter as required
- expose to structure, paint deck, structure, hvac
- thematic element - suspended wood cloud w/lighting

wall legend:

- existing partition
- new partition
- overhead soffit

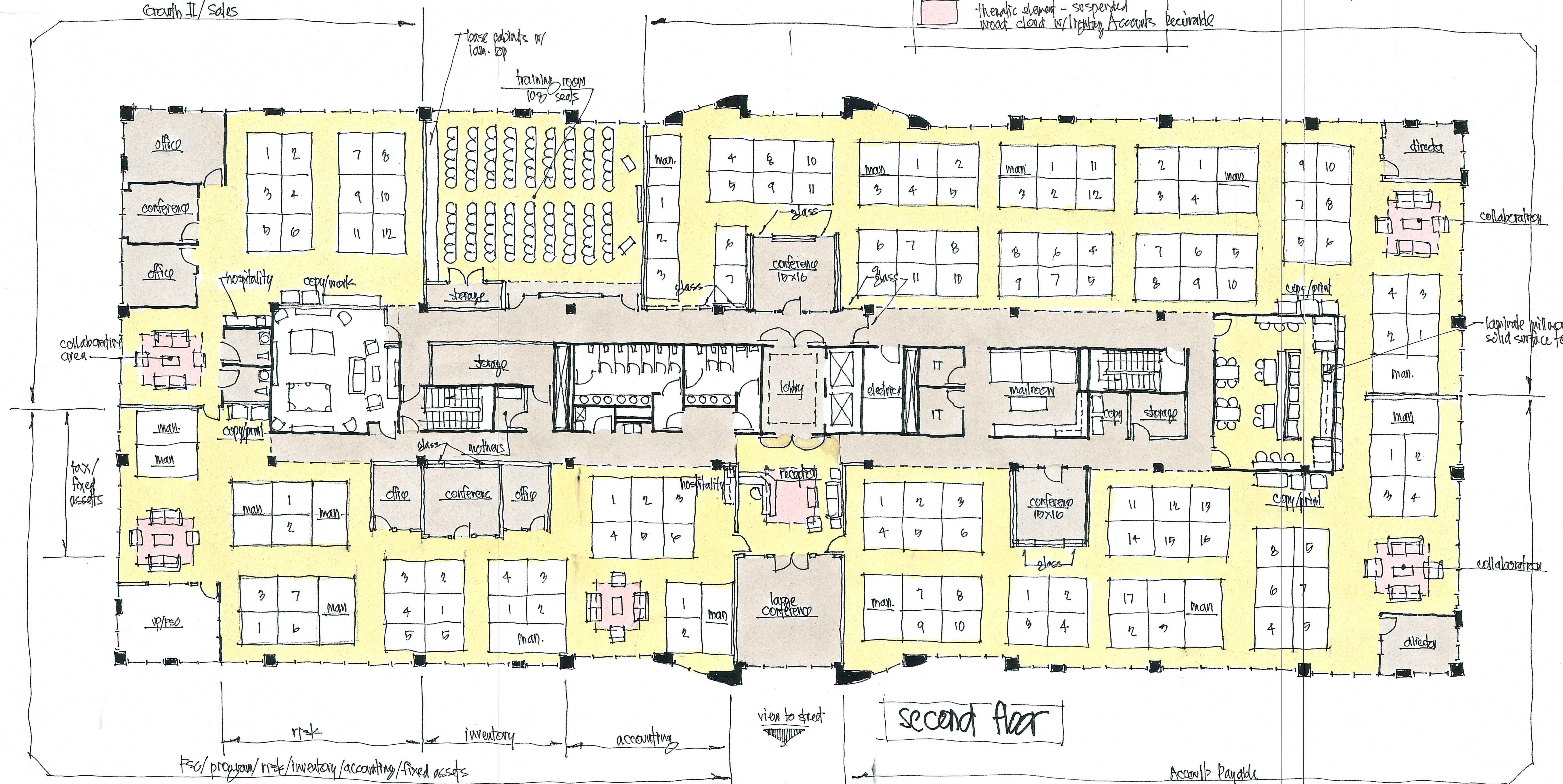

second floor

310 technology Parkway
Peachtree Corners, GA

conceptual floor plan for: revision 4

[redacted]

3/32" = 1'-0"

January 3, 2018