

**Atkins**  
**1600 RiverEdge Parkway, NW,**  
**Suite 700**  
**Atlanta, Georgia 30328**  
**January 25, 2019**

**ADDENDUM NO. 1**  
**to the**  
**PLANS AND SPECIFICATIONS FOR THE**  
**PTC 17.05 Advanced Vehicle Lanes Project**  
**Plans and Specifications Dated: 1/25/19**

This Addendum is to confirm to all Bidders and other interested parties the following information relating to the PTC 17.05 Advanced Vehicle Lanes Project.

1. Additional grading information for Bid Alternate #1, Advanced Vehicle turnaround on the north end of the project at Station 72+00. Sheets included in this Addendum are Mainline 13-15, Grading and Drainage 18-07, Typical Cross Section 5-02, Cross Sections 23-25.
2. Any question's regarding bids and misunderstandings that may rise from this proposal must be submitted, in writing and directed to Mr. Richard Rohrer, at, richard.rohrer@atkinsglobal.com no later than 4:00 pm on Tuesday, February 5th, 2019.
3. A signed acknowledgment of this addendum must be included with your bid.

**ACKNOWLEDGEMENT**

---

Firm Name

---

Firm Address

---

Signature of Person Authorized to Bind this Firm

---

Date

---

Typed or Printed Name and Title

---

Phone Number and Email Address

**End of Addendum #1**

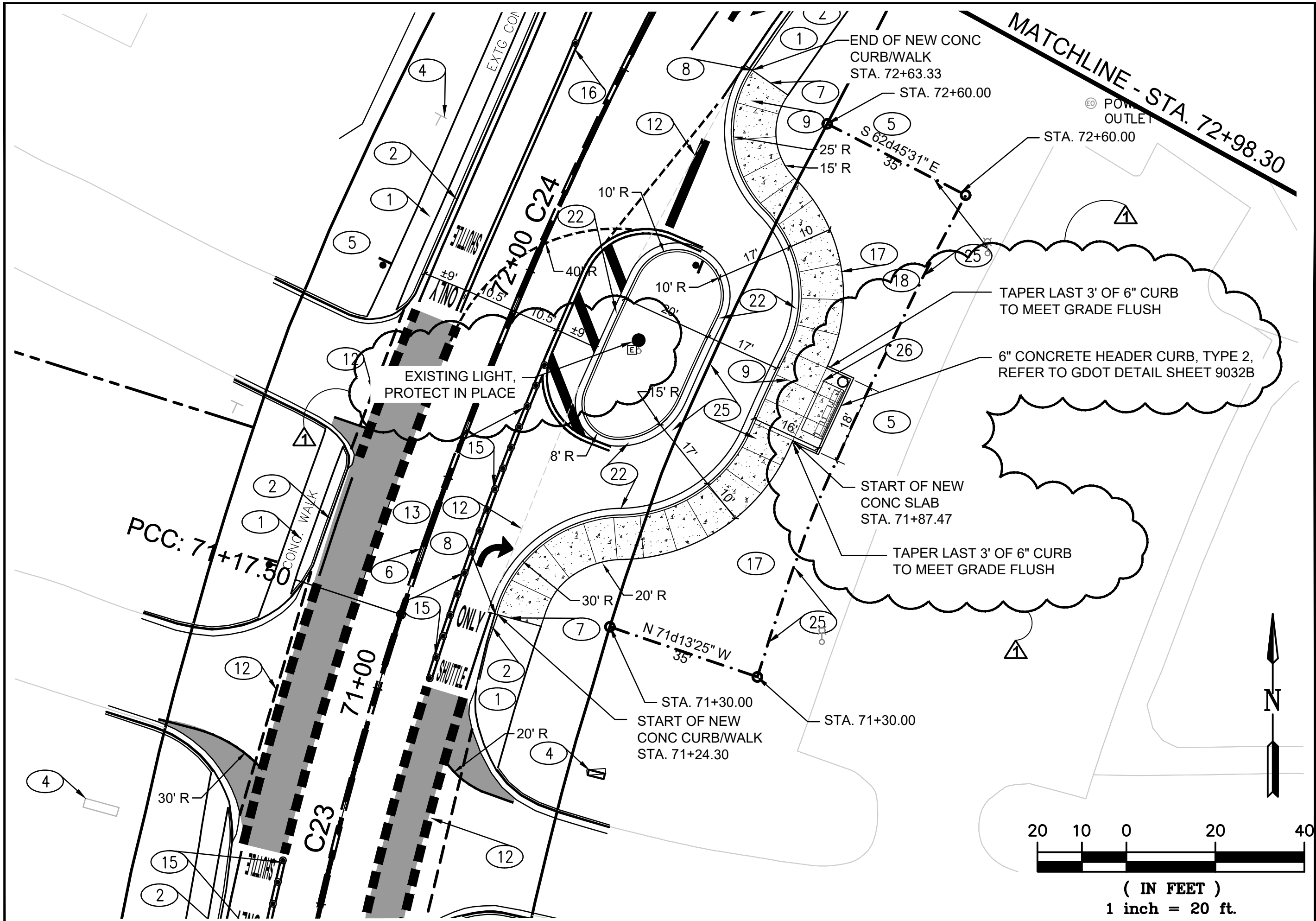

ADDENDUM 1  
 PTC 17.05 TECHNOLOGY PARKWAY ADVANCED  
 VEHICLE LANES  
 MAINLINE PLANS



( IN FEET )  
 1 inch = 20 ft.

JOB NO.	100060401
DRAWN	LR
DESIGNED	RFR
CHECKED	JDB
DATE	1/25/19
SHEET	13-15

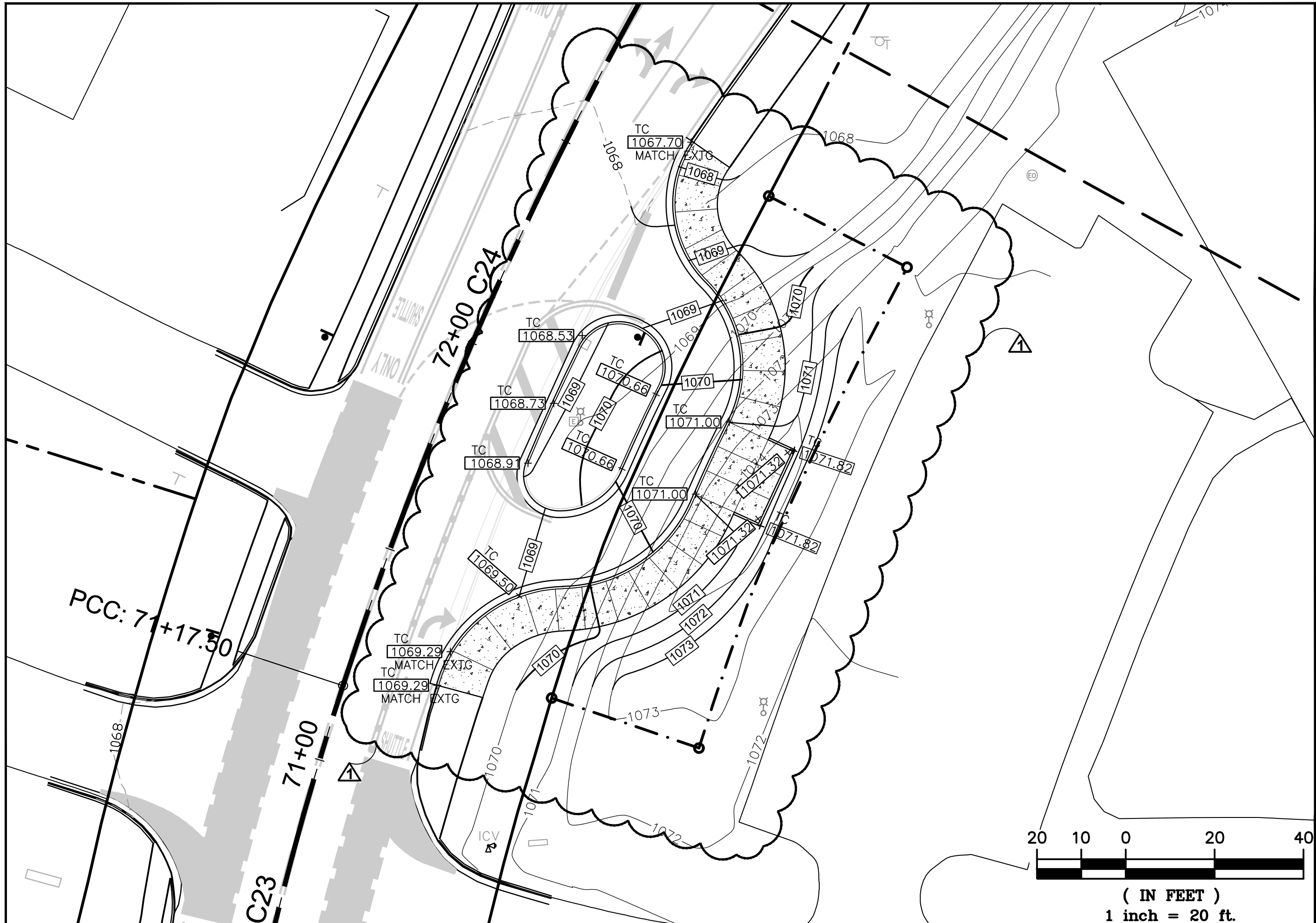

ADDENDUM 1  
 PTC 17.05 TECHNOLOGY PARKWAY ADVANCED  
 VEHICLE LANES  
 GRADING AND DRAINAGE PLANS

JOB NO.	100060401
DRAWN	LR
DESIGNED	RFR
CHECKED	GK
DATE	1/25/19
SHEET	18-07

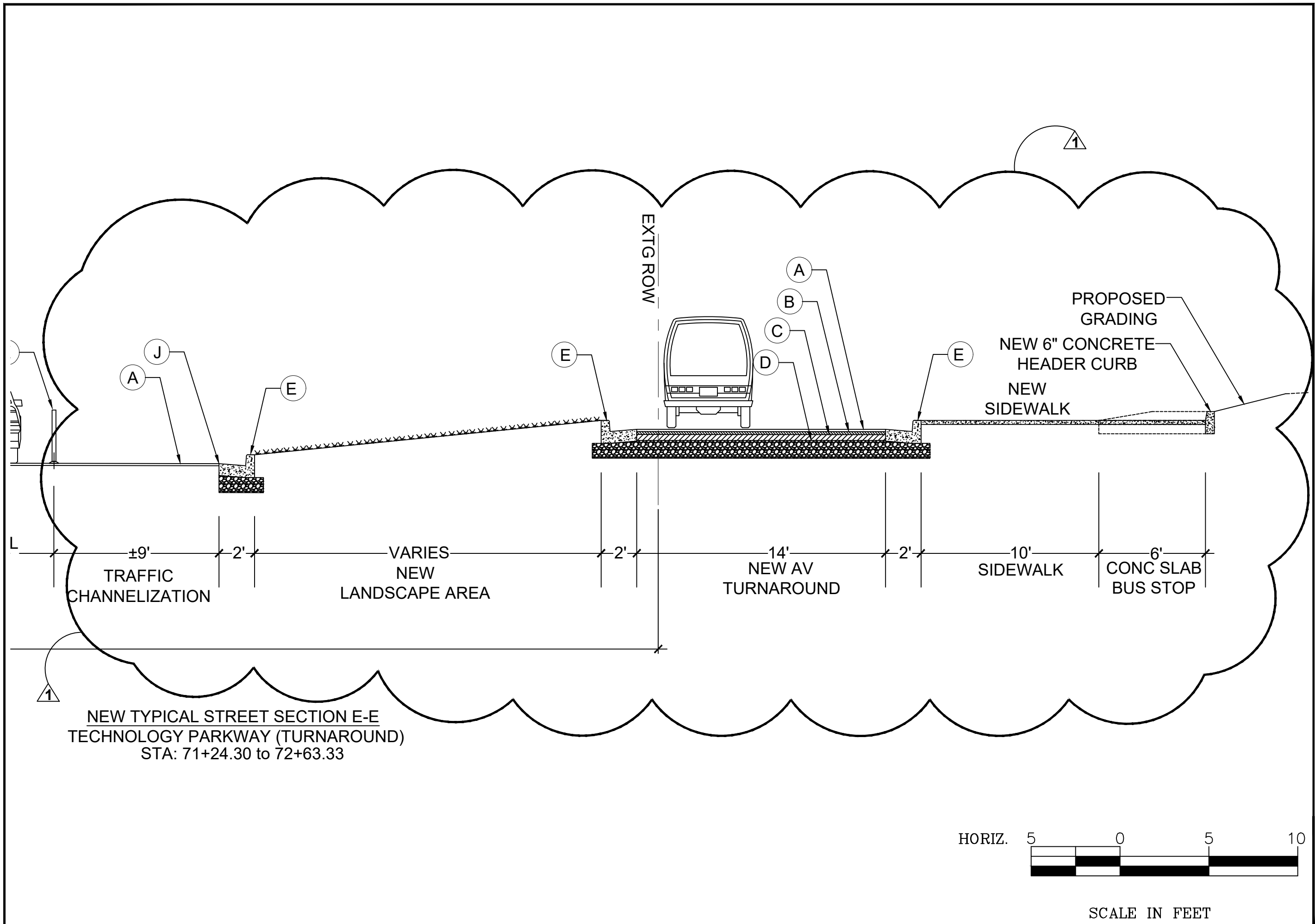



ADDENDUM I  
 PTC 17.05 TECHNOLOGY PARKWAY ADVANCED  
 VEHICLE LANES  
 CROSS SECTIONS

JOB NO. 100060401  
 DRAWN LR  
 DESIGNED RFR  
 CHECKED JDB  
 DATE 1/25/19  
 SHEET 23-25

